

WOHNEN AN DER KALTENMÜHLE

83022 Rosenheim - Happing

Haus 10 KG H10--1-MK
Mieterkeller

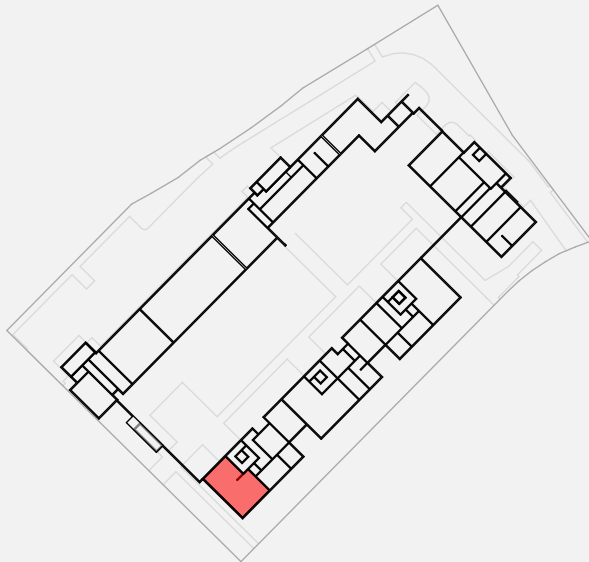

GRWS WOHNUNGSBAU-UND
SANIERUNGSGESELLSCHAFT DER
STADT ROSENHEIM MBH
WEINSTRASSE 10 83022 ROSENHEIM



GRWS

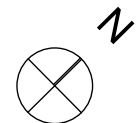
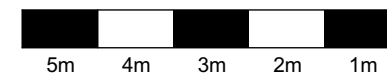
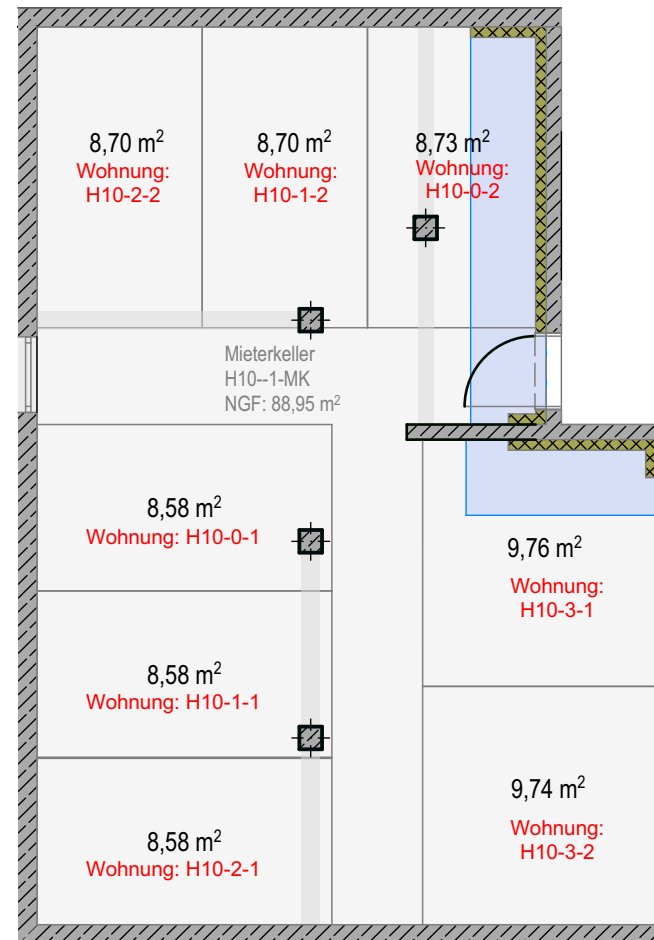

M 1 : 100