

# WOHNEN AN DER KALTENMÜHLE

83022 Rosenheim - Happing

Haus 2 KG H2--1-MK 1  
Mieterkeller 1

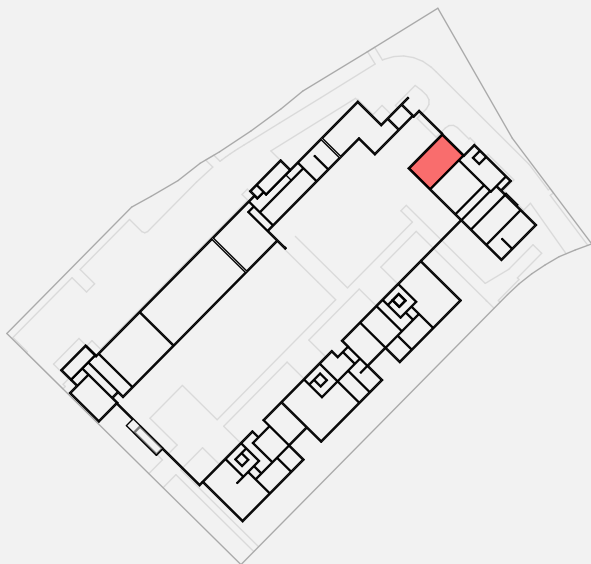

GRWS WOHNUNGSBAU-UND  
SANIERUNGSGESELLSCHAFT DER  
STADT ROSENHEIM MBH  
WEINSTRASSE 10 83022 ROSENHEIM

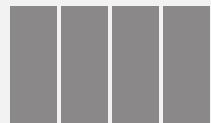

**GRWS**

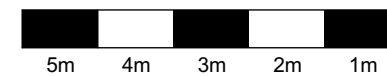
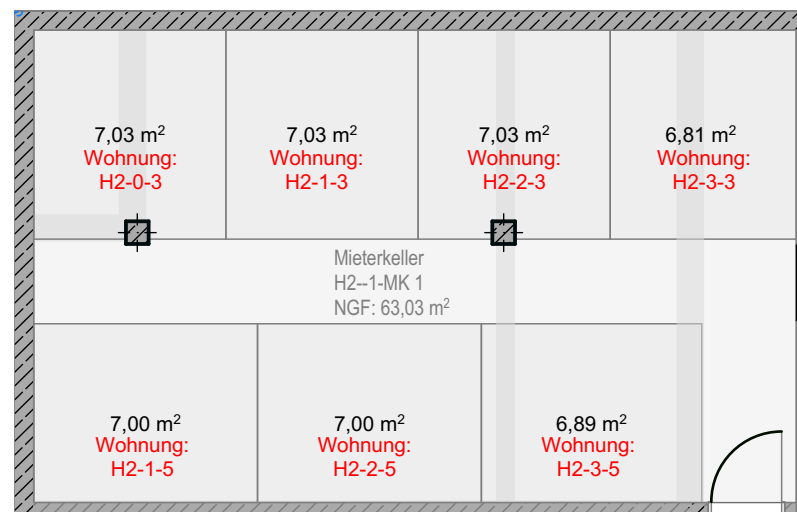

M 1 : 100