

WOHNEN AN DER KALTENMÜHLE

83022 Rosenheim - Happing

Haus 2 KG H2--1-MK 3
Mieterkeller 3

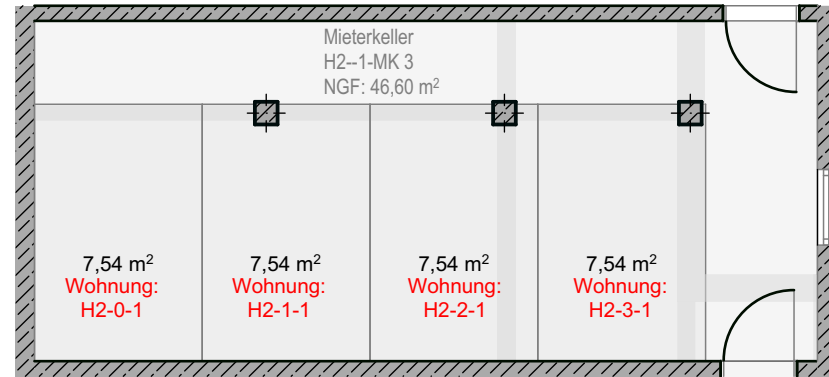
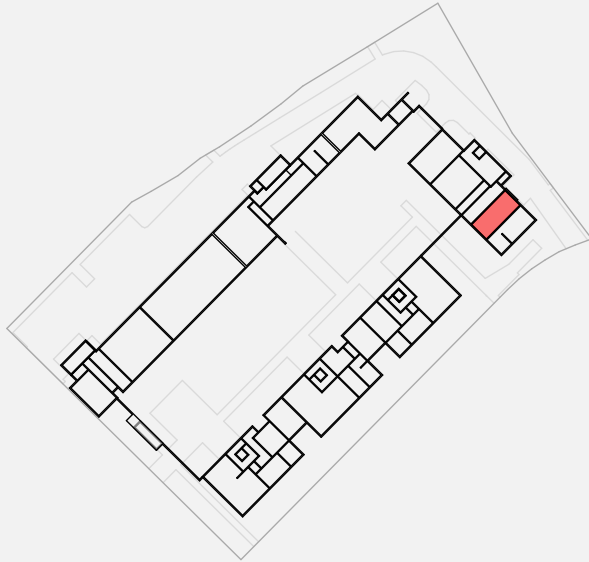

GRWS WOHNUNGSBAU-UND
SANIERUNGSGESELLSCHAFT DER
STADT ROSENHEIM MBH
WEINSTRASSE 10 83022 ROSENHEIM



GRWS

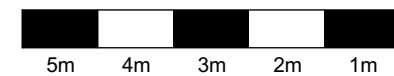
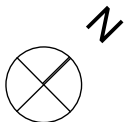

M 1 : 100